

READ THESE INSTRUCTIONS CAREFULLY

1. You have been given this question booklet and a separate answer sheet. The question booklet contains 50 questions.
2. Do any necessary rough work in this booklet.
3. When you have chosen your answer, mark it on the **ANSWER SHEET**, not in this question booklet.

HOW TO USE THE ANSWER SHEET

4. Use only an ordinary pencil.

Make sure that you have written on the answer sheet:

YOUR INDEX NUMBER
YOUR NAME
NAME OF YOUR SCHOOL

6. By drawing a **dark line** inside the correct numbered boxes mark your full Index Number (i.e. School Code Number and the three-figure Candidate's Number) in the grid near the top of the answer sheet.
7. Do not make any marks outside the boxes.
8. Keep the sheet as clean as possible and do not fold it.
9. For each of the questions 1–50 four answers are given. The answers are lettered A, B, C and D. In each case only **ONE** of the four answers is correct. Choose the correct answer.
10. On the answer sheet the correct answer is to be shown by drawing a **dark line** inside the box in which the letter you have chosen is written.

Example

In the Question Booklet:

44. What number must be multiplied by 0.06 to get 6?

- A. 0.01
- B. 0.1
- C. 10
- D. 100

The correct answer is D (100).

On the answer sheet:

4 (A) (B) (C) (D) **14** (A) (B) (C) (D) **24** (A) (B) (C) (D) **34** (A) (B) (C) (D) **44** (A) (B) (C) (D)

In the set of boxes numbered 44, the box with letter D printed in it is marked.

11. Your **dark line** **MUST** be within the box.
12. For each question **ONLY ONE** box is to be marked in each set of four boxes.

This Question Paper consists of 14 printed pages and 2 blank pages.

1. What is 73121025 written in words?
- Seven million three hundred and twelve thousand one hundred and twenty five.
 - Seventy three million one hundred and twenty one thousand and twenty five.
 - Seven hundred and thirty one million two hundred and ten thousand and twenty five.
 - Seventy three million twelve thousand one hundred and twenty five.

2. What is 1.2876 correct to three decimal places?

- 1.28
- 1.289
- 1.287
- 1.290

3. Wosi sold milk from 7th January to 7th March 2006. For how many days altogether did he sell the milk?

- 58
- 59
- 60
- 61

4. In the figure below lines PQ, RQ and SQ have been constructed to meet at Q.

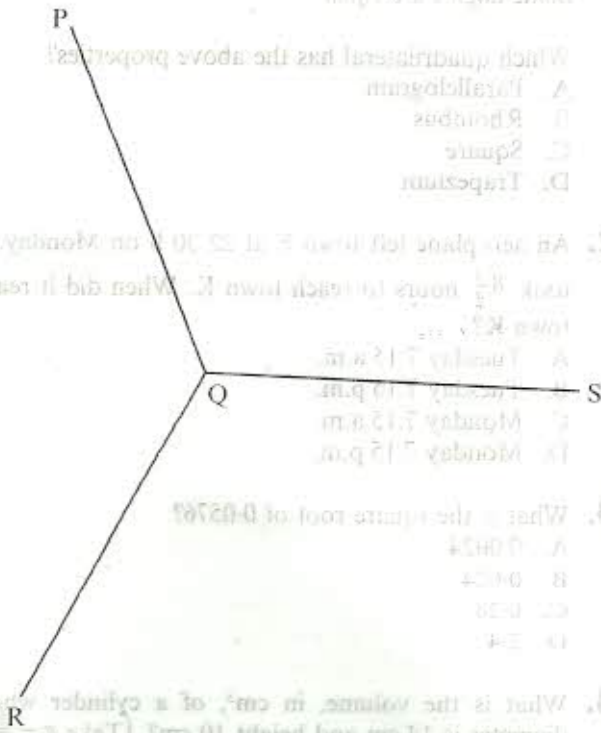

Measure angle SQR.

What is the size of angle SQR?

- 63°
- 114°
- 117°
- 129°

5. What is the sum of the total values of the digits in the hundreds and ten thousands positions in the number 693582?

- 95 000
- 90 500
- 10 100
- 9 500

6. How many vertices does a triangular prism have?

- 2
- 5
- 6
- 9

7. Sotsi borrowed sh 20 000 from a money lender at a simple interest rate of 5% per month. How much did he pay back altogether at the end of one year?

- sh 32 000
- sh 21 000
- sh 20 060
- sh 12 000

8. The heights in centimetres of 10 pupils are given below:

169, 173, 158, 170, 159, 171, 163, 159, 180, 167

What is the mean height of the pupils?

- 159 cm
- 166.9 cm
- 168 cm
- 1 669 cm

9. What is the next number in the pattern:

1.2, 2.4, 4.8, _____?

- 6.0
- 7.2
- 8.4
- 9.6

10. The decimals 0.09402, 0.09042, 0.09024, 0.09204 are to be written from the largest to the smallest. Which one of the following is the correct order?

- 0.09204, 0.09402, 0.09042, 0.09024
- 0.09402, 0.09042, 0.09204, 0.09024
- 0.09402, 0.09204, 0.09042, 0.09024
- 0.09024, 0.09042, 0.09204, 0.09402

11. A rectangular plot of land measures 40 m by 30 m. There is a wall on one of the longer sides. Four strands of wire are to be used to fence the three remaining sides of the plot. What length of wire is required?

- 4 800 m
- 560 m
- 400 m
- 100 m

12. In the year 2002, the number of pupils in a school was 800. In 2003 the number of pupils increased by 40%. How many pupils were there in 2003?

- A. 320
- B. 480
- C. 840
- D. 1 120

13. A pupil intends to add the fractions $\frac{2}{7}$, $\frac{3}{8}$ and $\frac{5}{6}$. Which one of the following numbers should she choose as the least common denominator?

- A. 84
- B. 48
- C. 168
- D. 336

14. Mukami had 135 two hundred shillings notes which she changed as follows:

- sh 21 000 into one thousand shillings notes
- sh 3 000 into five hundred shillings notes
- sh 2 000 into one hundred shillings notes and the remaining amount of money into fifty shillings notes.

How many notes did she get altogether?

- A. 67
- B. 54
- C. 47
- D. 20

15. A distance of 5 kilometres is represented on a map by a length of 4 centimetres. What is the scale used?

- A. 1:125
- B. 1:1 250
- C. 1:12 500
- D. 1:125 000

16. What is the value of $7(8^2 - 7^2) + 63 \div 7$?

- A. 16
- B. 23
- C. 24
- D. 114

17. What is the value of x in the equation

$$\frac{1}{4}x + 4 = 13 - x$$

- A. 68
- B. 36
- C. $7\frac{5}{9}$
- D. 4

18. Mula sold an item for sh 9 900 and made a loss of 10%. What was the cost price of the item?

- A. sh 11 000
- B. sh 9 910
- C. sh 9 000
- D. sh 8 910

19. Twenty litres of milk was given to a class of 50 pupils to share equally. How many decilitres of milk did each pupil get?

- A. 0.4
- B. 4
- C. 40
- D. 400

20. What is the value of $0.6 - 0.4 \times 0.23 - 0.01$?

- A. 0.036
- B. 0.044
- C. 0.498
- D. 0.518

21. A certain quadrilateral has the following properties:

Has two sets of parallel sides

Has all sides equal

Diagonals bisect each other

Some angles are equal

Which quadrilateral has the above properties?

- A. Parallelogram
- B. Rhombus
- C. Square
- D. Trapezium

22. An aeroplane left town F at 22 30 h on Monday. It

took $8\frac{3}{4}$ hours to reach town K. When did it reach town K?

- A. Tuesday 7.15 a.m.
- B. Tuesday 7.15 p.m.
- C. Monday 7.15 a.m.
- D. Monday 7.15 p.m.

23. What is the square root of 0.0576?

- A. 0.0024
- B. 0.024
- C. 0.24
- D. 2.4

24. What is the volume, in cm^3 , of a cylinder whose diameter is 14 cm and height 10 cm? (Take $\pi = \frac{22}{7}$)

- A. 6 160
- B. 1 540
- C. 743
- D. 440

25. Mbogo and Kihara shared some money such that Mbogo got $\frac{1}{4}$ of the money shared out. What was the ratio of Mbogo's share to that of Kihara?
- A. 4:3
B. 3:1
C. 3:4
D. 1:3

26. Onyango paid sh 50 for an item after getting a discount of sh 5. What percentage discount did he get?
- A. 5%
B. 5.5%
C. 5.9%
D. 9.5%

27. The figure below is part of a rhombus EFGH. Complete the rhombus.

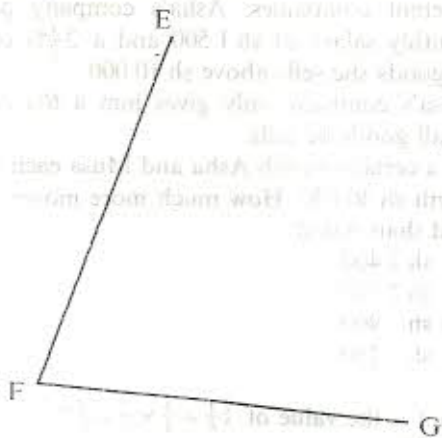

What is the length of half the longer diagonal?

- A. 3 cm
B. 4 cm
C. 6 cm
D. 8 cm

28. Samira bought the following items:

Five half-litre packets of milk @ sh 30

Two crates of soda @ sh 320

Twenty five loaves of bread @ sh 23

A bottle of water for sh 25

If she had sh 2 000, how much money did she remain with?

- A. sh 1 602
B. sh 1 390
C. sh 635
D. sh 610

29. The bar graph below shows the number of kilograms of sugar consumed by a school in five days.

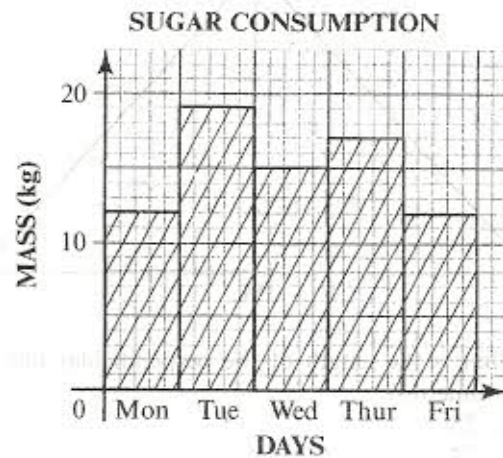

In which pair of consecutive days was the total consumption the highest?

- A. Mon and Tue
B. Tue and Wed
C. Wed and Thur
D. Thur and Fri

30. A youth group organised a film show to raise funds. Two hundred and eighty men attended the film show. The number of women who attended was half the number of men, while the number of youths was three times the number of both men and women. The charges were sh 50 per adult and sh 20 per youth. How much money was raised?

- A. sh 46 200
B. sh 37 800
C. sh 25 200
D. sh 21 000

Item	Price
1000	1000.00
1200	200.00
2500	300.00
5000	400.00

Wangari wanted to send sh 1000 to her friend. Which one of the postal orders was given below should she buy in order to pay the least commission?

- A. sh 400 = sh 200
B. sh 400 = sh 100 + sh 100 + sh 100
C. sh 300 = sh 300 + sh 100
D. sh 200 = sh 200 + sh 200 + sh 100

31. In the figure below, JK = JL = 25 cm and KM = ML. The perimeter of triangle JKL = 98 cm.

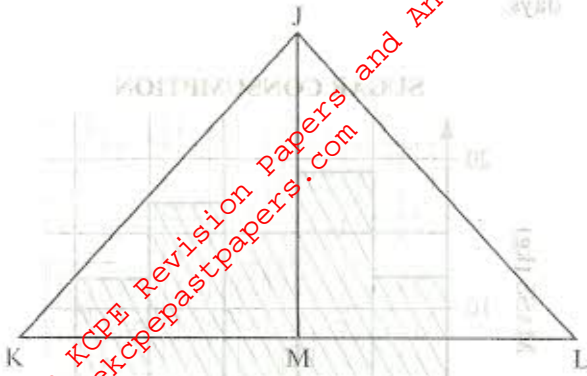

What is the length of the perpendicular line JM in centimetres?

- A. 25
B. 24
C. 12
D. 7
32. Which one of the following expressions is equal to

$$\frac{5(2a - 3b) + 5(a + 5b)}{3(4a - 3b) + 3(a + 4b)}$$

- A. $\frac{15a + 10b}{15a + 3b}$
B. $\frac{5 + 25b}{6 + 12b}$
C. $\frac{15a + 40b}{15a + 21b}$
D. $\frac{15a + 2b}{15a + b}$

33. The following table shows the commission charged when one buys postal orders.

VALUE OF ORDER (sh)	COMMISSION (sh)
100-00	11-00
200-00	12-00
300-00	23-00
400-00	39-00

Wangeci wanted to send sh 700 by postal orders. Which one of the postal order combinations given below should she buy in order to pay the least commission?

- A. sh 400 + sh 300
B. sh 400 + sh 100 + sh 100 + sh 100
C. sh 300 + sh 300 + sh 100
D. sh 200 + sh 200 + sh 200 + sh 100

34. An open cylindrical tin of diameter 14 cm and height 21 cm was painted on the outside. What was the area painted? (Take $\pi = \frac{22}{7}$)
- A. 3 234 cm²
B. 2 464 cm²
C. 1 232 cm²
D. 1 078 cm²

35. What is the value of $\frac{r(p^2 + qp)}{r + q}$ given that $r = 6$, $p = r + 2$ and $q = p - 3$?
- A. $56\frac{8}{11}$
B. $38\frac{6}{11}$
C. $30\frac{6}{11}$
D. $20\frac{4}{5}$

36. Asha and Musa are salespersons employed by two different companies. Asha's company pays her a monthly salary of sh 1 500 and a 2½% commission on goods she sells above sh 10 000. Musa's company only gives him a 6% commission on all goods he sells. On a certain month Asha and Musa each sold goods worth sh 40 000. How much more money was Musa paid than Asha?
- A. sh 2 400
B. sh 2 250
C. sh 900
D. sh 150

37. What is the value of $1\frac{1}{6} \div \frac{1}{4} \times \frac{2}{3} + \frac{5}{8}$?
- A. $\frac{59}{72}$
B. $3\frac{1}{72}$
C. $3\frac{53}{72}$
D. $7\frac{5}{8}$

38. A pick-up whose mass is one tonne when empty was loaded with 40 bags of sugar each weighing 50 kg and three bags of maize each weighing 65 kg. What was the total mass, in tonnes, of the loaded pick-up?
- A. 3-195
B. 3-065
C. 3-0
D. 2-195

39. In a relay race Obong'o ran 600 m, which is $\frac{2}{3}$ of the race, in 3 minutes. Kyalo took $\frac{1}{3}$ minutes to complete the rest of the race.

What was the average speed for the whole race in m/s?

- A. 3
- B. $3\frac{1}{8}$
- C. $3\frac{1}{6}$
- D. $3\frac{1}{3}$

40. Forty two men were hired to repair a stretch of road in 14 days. How many more men should be hired if the work was to be finished in 12 days?

- A. 6
- B. 7
- C. 49
- D. 91

41. The number of women passengers in a bus was W. The number of children in the bus was three times that of men passengers but was 6 more than that of women.

Which one of the following expressions shows the total number of passengers in the bus?

- A. $2\frac{1}{3}W + 8$
- B. $2\frac{1}{3}W - 8$
- C. $2\frac{1}{3}W + 12$
- D. $5W + 24$

Working Space

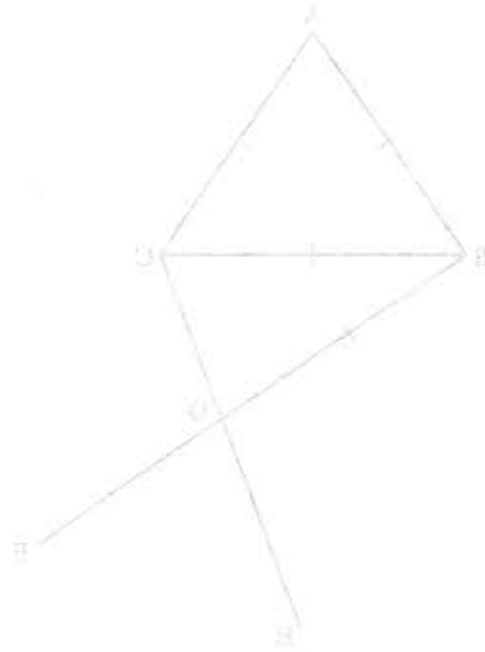

What is the size of angle BDE?

- A. 30°
- B. 45°
- C. 90°
- D. 135°

42. The graph below shows Muli's journey from town X to town Y.

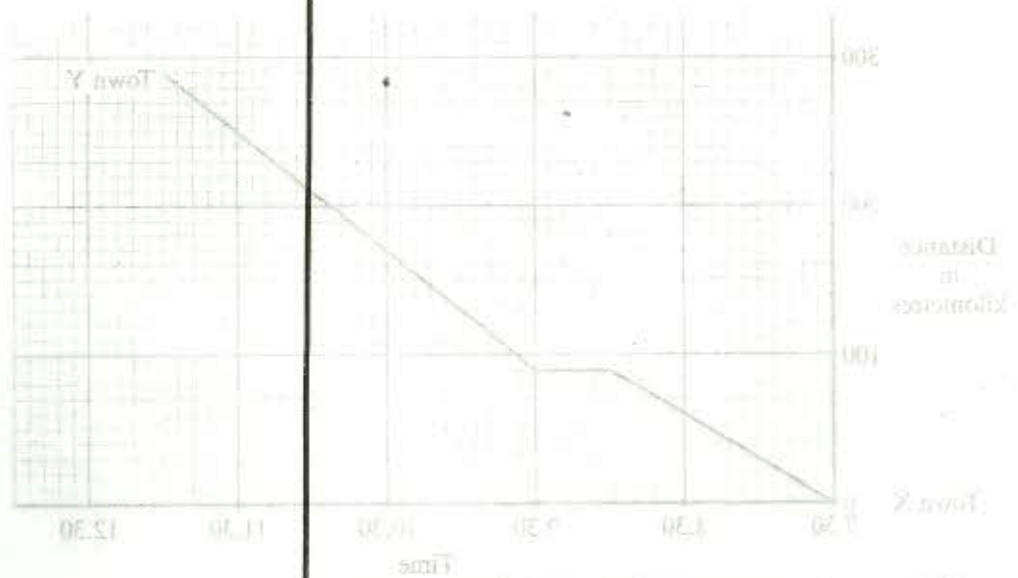

What was the average speed, in km/h, for the whole journey?

- A. $75\frac{1}{2}$
- B. 70
- C. $75\frac{1}{3}$
- D. 75

42. In the figure below lines AB, AC, BC and BD are equal. BDF and CDE are straight lines and angle ABD is a right angle.

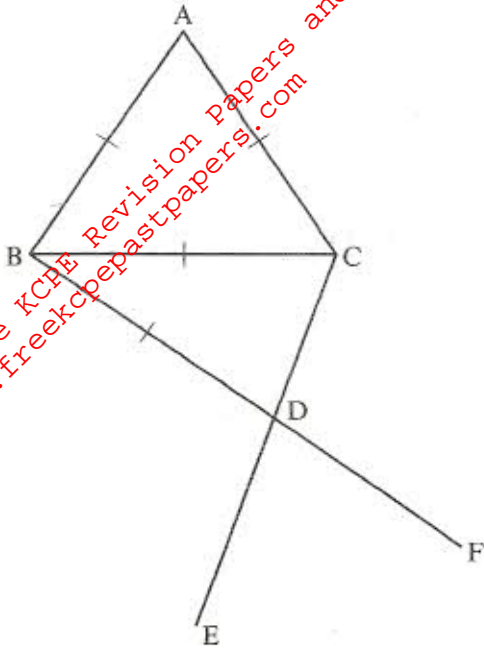

What is the size of angle EDF?

- A. 30°
- B. 45°
- C. 60°
- D. 75°

43. The graph below shows Muli's journey from town X to town Y.

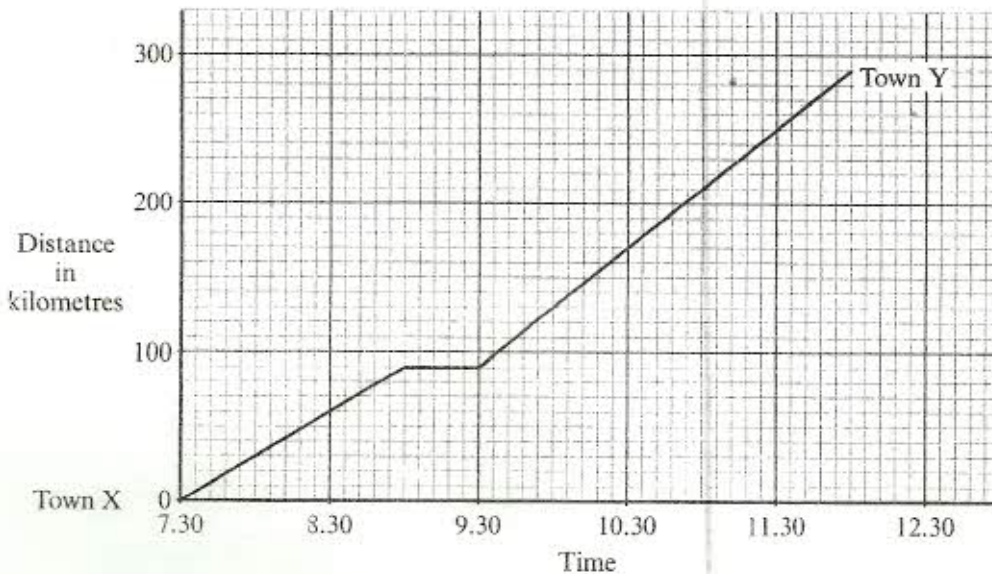

What was the average speed, in km/h, for the whole journey?

- A. $72\frac{1}{2}$
- B. 70
- C. $64\frac{4}{9}$
- D. $44\frac{4}{9}$

Working Space

39. In a relay race (going to run 600m which is $\frac{1}{4}$ of the race) in 1 minute. Each team has 2 minutes to complete the rest of the race.

What was the average speed for the whole race in km/h?

- A. 7
- B. 15
- C. 24
- D. 30

40. This year you were asked to repair a stretch of road in 14 days. How many more days would be needed if the work was to be finished in 13 days?

- A. 6
- B. 7
- C. 49
- D. 91

41. The number of women passengers in a bus was W . The number of children in the bus was three times that of men passengers but was a more than half of women.

Which one of the following expressions shows the total number of passengers in the bus?

- A. $2\frac{1}{2}W$
- B. $3\frac{1}{2}W$
- C. $5\frac{1}{2}W$
- D. $2W + 3W$

44. On line YZ given below, complete the construction of the isosceles triangle XYZ where $XY = XZ = 8$ cm. Construct a circle centre O which touches the sides of the triangle.



What is the radius of the circle?

- A. 2 cm
 B. 3.6 cm
 C. 4.3 cm
 D. 5.4 cm
45. The hire purchase price for a wall cabinet is 25% more than the cash price. Kalulu bought the cabinet on hire purchase terms by paying a deposit of sh 13 200 and the remaining amount in 12 equal monthly instalments.

If the cash price was sh 24 000, how much was each monthly instalment?

- A. sh 400
 B. sh 900
 C. sh 1 400
 D. sh 2 500

46. A flower garden is made up of a semicircle of diameter 14 m, a rectangle measuring 20 metres long and 14 metres wide and a quarter of a circle of radius 14 m.

What is the area of the flower garden in m^2 ?
 (Take $\pi = \frac{22}{7}$)

- A. 742
 B. 665
 C. 511
 D. $395\frac{1}{2}$

47. Kamau, Wasike and Omollo sell newspapers. One day Omollo sold 20 newspapers more than Wasike who sold 10 newspapers more than Kamau. The total number of newspapers they sold that day was 140.

If Wasike sold y newspapers, which one of the following equations can be used to find the number of newspapers sold by Wasike?

- A. $3y + 10 = 140$
 B. $3y + 30 = 140$
 C. $3y + 20 = 140$
 D. $y + 30 = 140$

48. Moraa shared money among her four children, Muta, Somo, Nduta and Aroya. Muta got $\frac{1}{3}$ of the money while Somo got $\frac{1}{2}$ of the remainder. The rest was shared equally between Nduta and Aroya.

What fraction of the money did Aroya get?

- A. $\frac{1}{12}$
 B. $\frac{1}{6}$
 C. $\frac{1}{3}$
 D. $\frac{1}{2}$

49. A tailor had 17.5 m of cloth material. From this material she made 2 dresses each requiring 3.75 m of material, and 3 jackets each requiring 2.4 m of material.

What length of material remained?

- A. 1.4 m
 B. 2.8 m
 C. 11.35 m
 D. 14.7 m

50. An incomplete pattern is shown below.

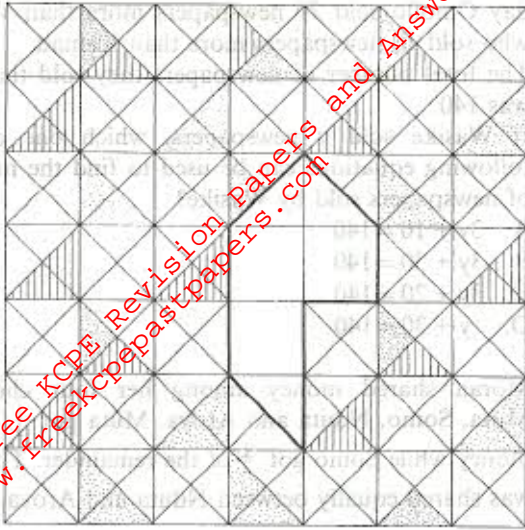

Which one of the shapes below will complete the pattern above?

A. B. C. D.

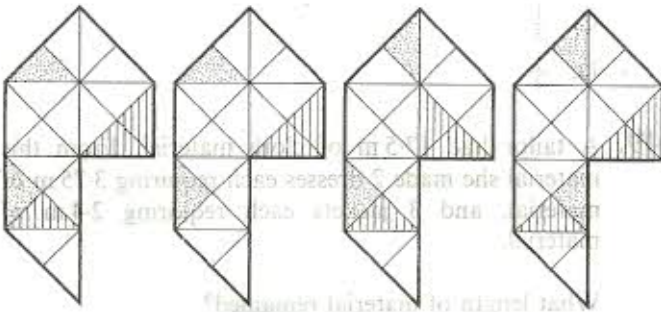

- A. 1.4 m
- B. 2.8 m
- C. 11.35 m
- D. 14.7 m

Working Space

44. On the XYZ given below, complete the construction of the isosceles triangle XYZ where XY = XZ = 8 cm. Construct a circle centre O which touches the sides of the triangle.



What is the radius of the circle?

- A. 2 cm
- B. 1.5 cm
- C. 4.3 cm
- D. 2.4 cm

42. The first purchase price for a well cabinet is 25% more than the cash price. Calculate the amount of the first purchase price by paying a deposit of sh 13,000 and the remaining amount in 12 equal monthly instalments.

If the cash price was sh 24,000, how much was each monthly instalment?

- A. sh 4000
- B. sh 900
- C. sh 1,400
- D. sh 2,000

40. A flower garden is made up of a semicircle of diameter 14 m, a rectangle measuring 20 metres long and 14 metres wide and a quarter of a circle of radius 7 m.

What is the area of the flower garden in m²? (Take π = 3.14)

- A. 261
- B. 664
- C. 311
- D. 561